

REVISION DATE / DESCRIPTION
 A - 17.12.15
 1) REDESIGN IN LINE WITH PLANNERS' COMMENTS
 B - 02.02.16
 1) REDESIGN IN LINE WITH CLIENT COMMENTS
 2) SIDE ELEVATION ADDED

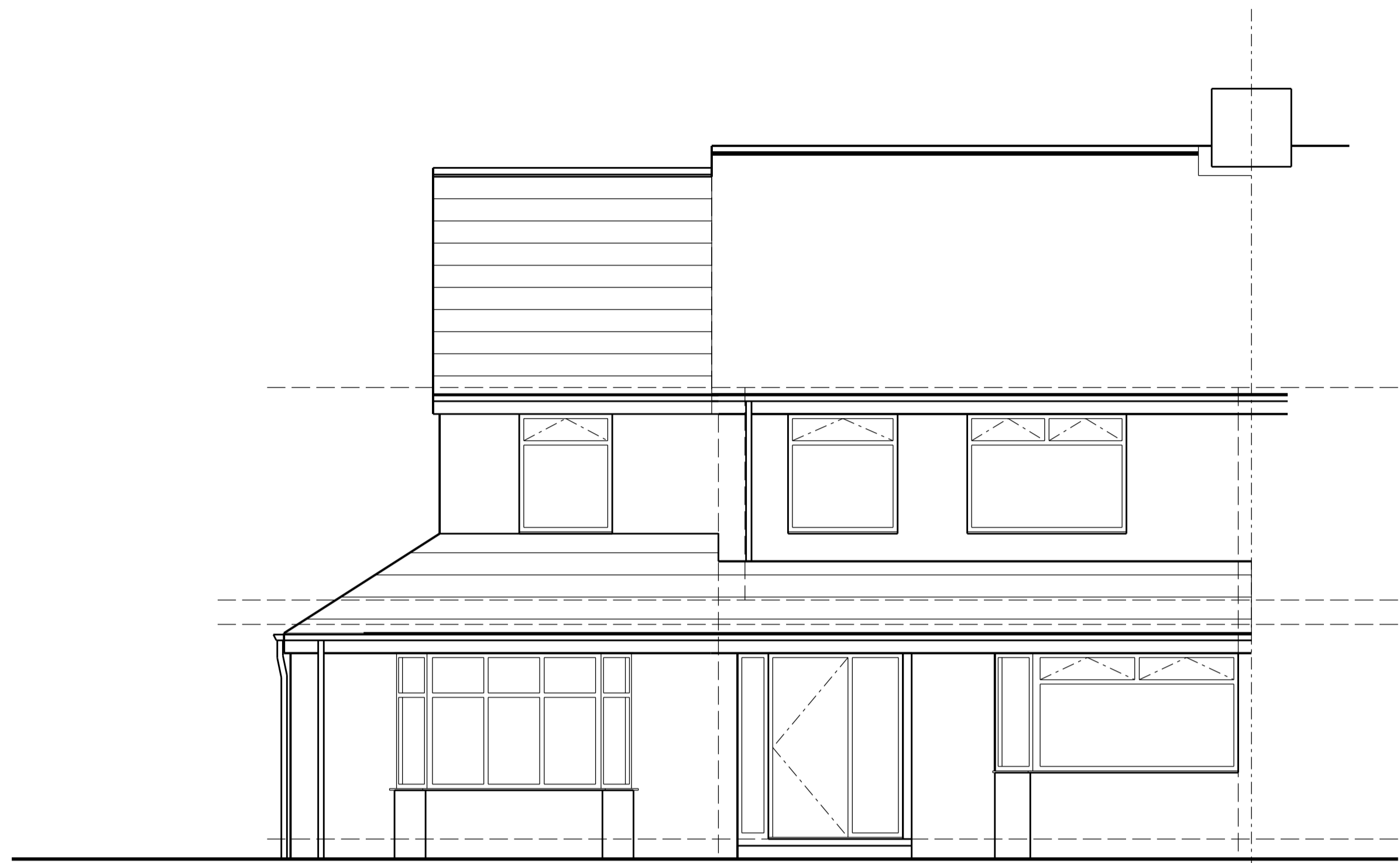

PROPOSED FRONT ELEVATION

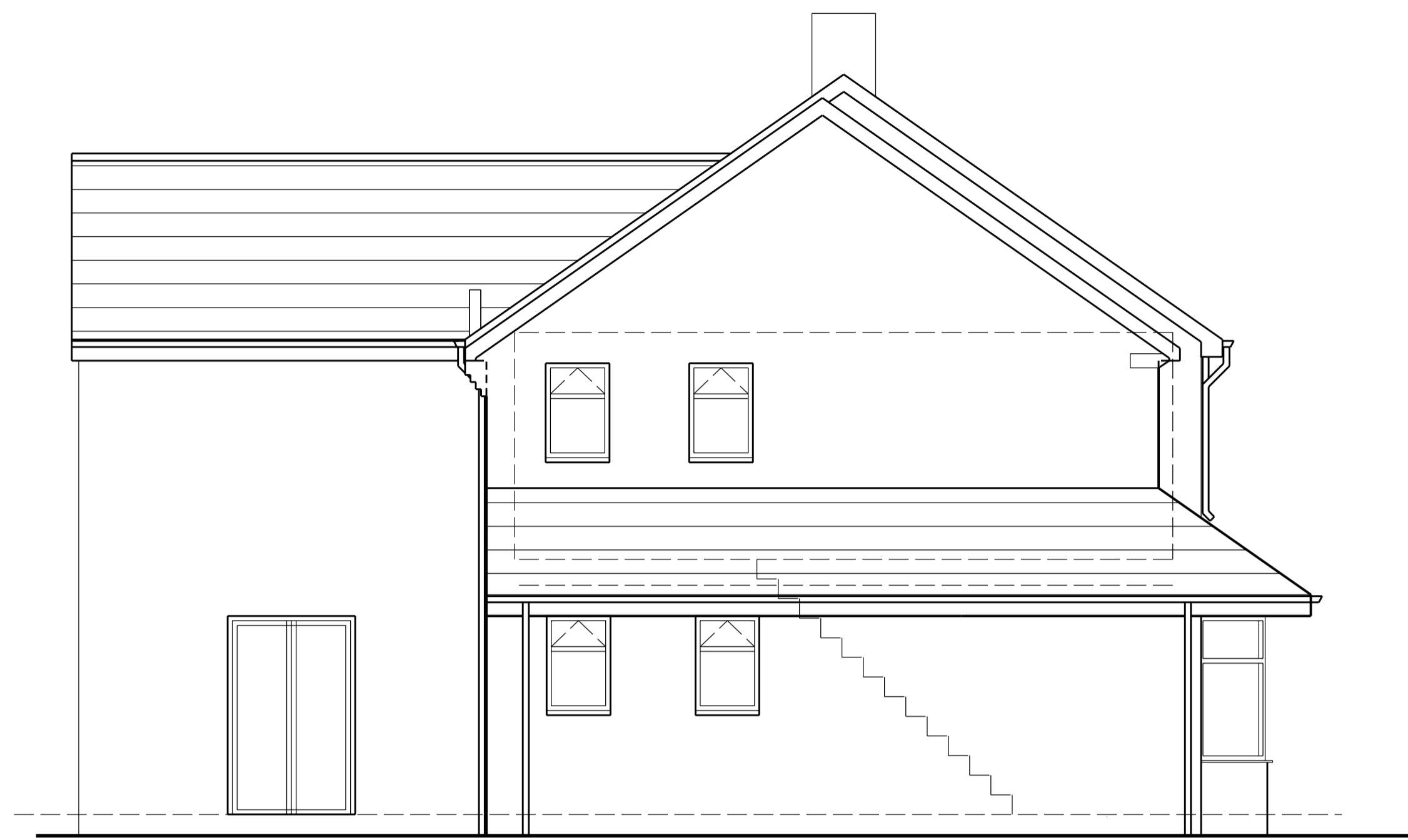

PROPOSED SIDE ELEVATION

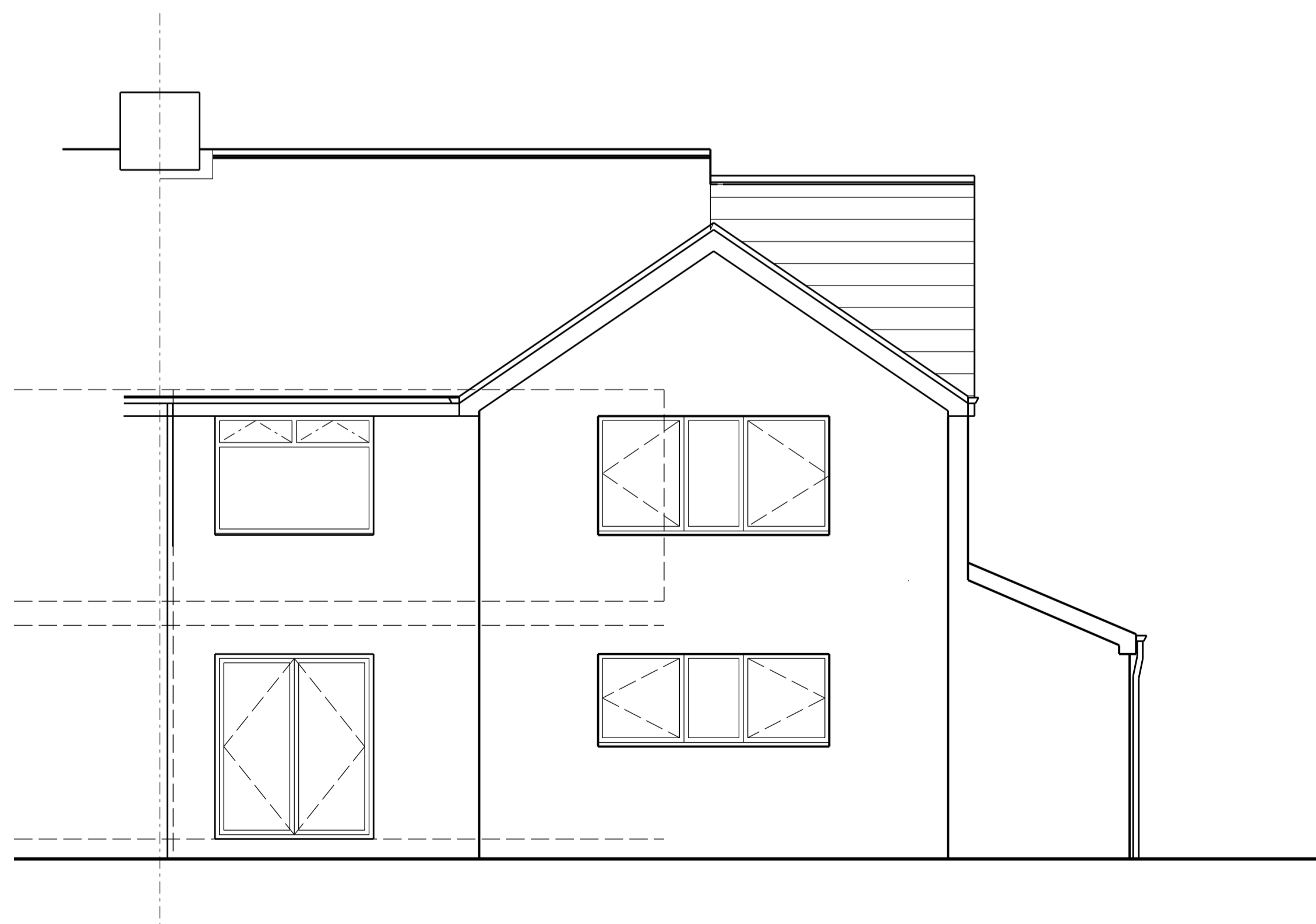

PROPOSED REAR ELEVATION

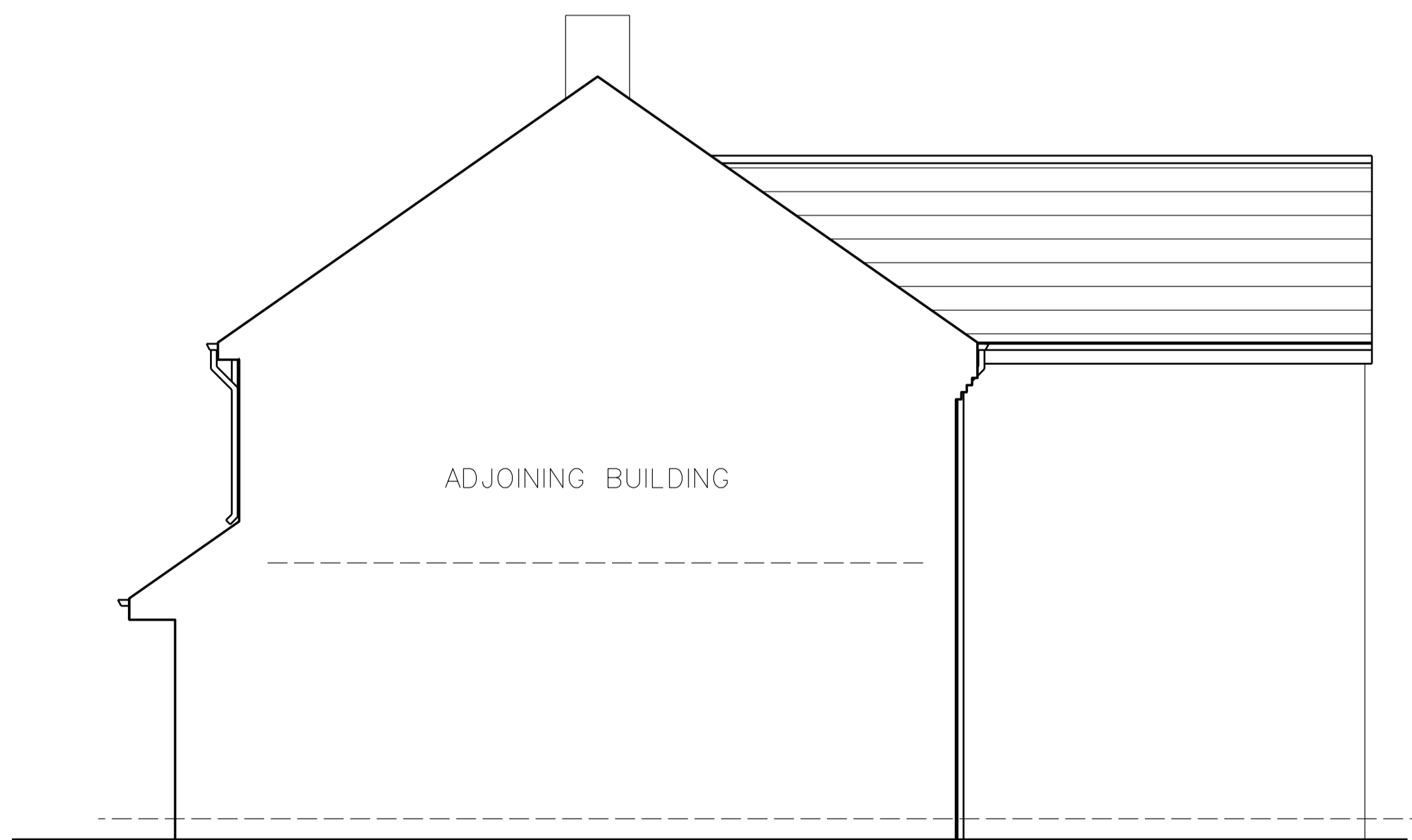

PROPOSED SIDE ELEVATION

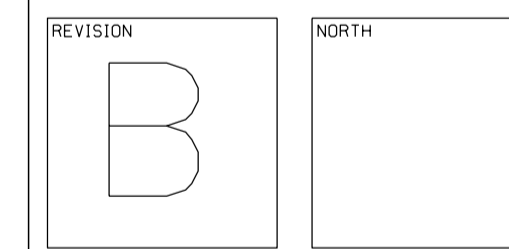

STAGE: PLANNING

PROJECT
 RESIDENTIAL EXTENSION @
 9 WINDSOR DRIVE, CLEADON
 SOUTH TYNESIDE
 SUNDERLAND, SR6 7SY

DRAWING
 PROPOSED ELEVATIONS

PROJECT NO. A-03	DRAWING NO. A-03	REVISION B
DATE OCT'15	SCALES 1:50@A1 1:100@A3	DRAWN BY

MARIO MINCHELLA ARCHITECTS

UNIT 4, WITNEY WAY,
 HI-TECH VILLAGE,
 GOLDON BUSINESS PARK
 TYNE AND WEAR
 NE35 9PE
 T: 0191 3802227
 M: www.mminc.net
 E: info@mminc.net

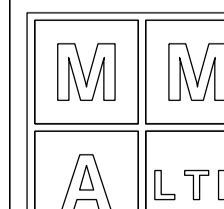

THIS DRAWING IS
 COPYRIGHT OF
 MARIO MINCHELLA LIMITED

NOT TO BE SCALED
 ALL DIMENSIONS TO
 BE CHECKED ON SITE